Arrowhead

THE ARROWHEAD

Published by

THE SENIOR CLASS

of

Burlington High School

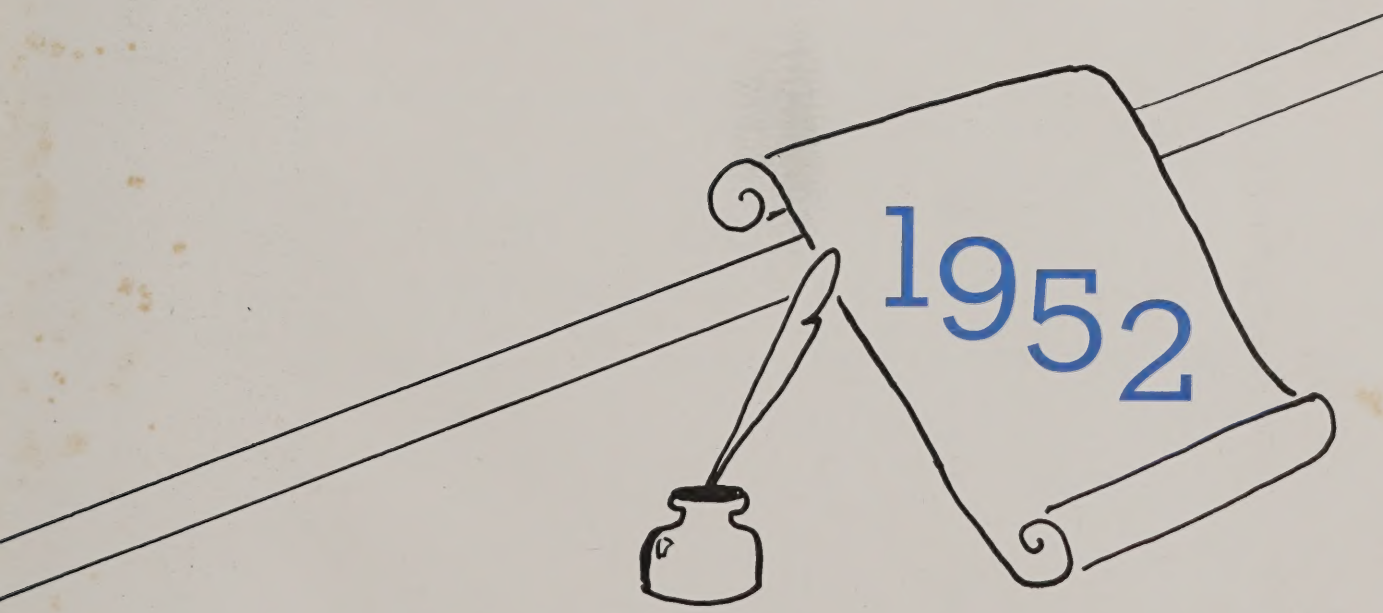

Dedication . . .

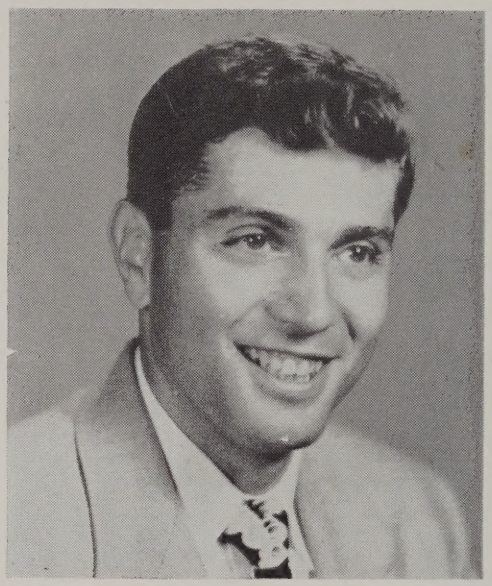

The Senior Class Yearbook is respectfully dedicated to Miss Ruth A. Delaney and Mr. Frank Matarese.

We, the Senior Class, wish to thank Miss Delaney for the guidance she has given us as class adviser during the past three years. There are no words to express what her patience, understanding, and friendship have meant to us.

To Mr. Matarese, we express our thanks for his friendship and readiness to help us. Through his efforts we hope to improve our teams so that in years to come Burlington will be strong and ready for any opposing squad.

Message from the Superintendent

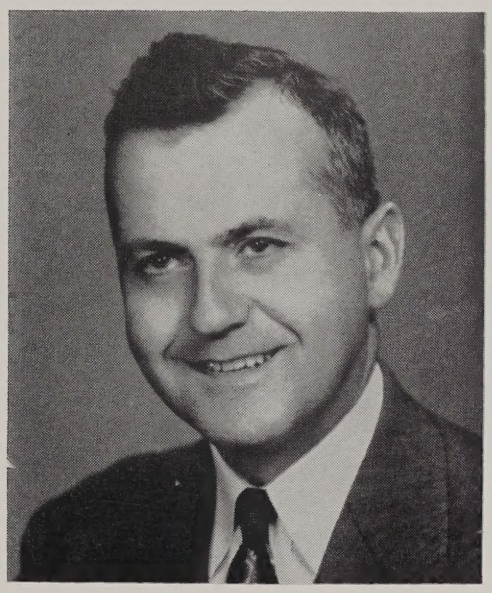

TO THE SENIORS:

As the day of your graduation approaches, each one of you is deserving of warmest congratulations. It is not always easy to accomplish a task, particularly when that task covers a period of twelve years. The fact that you have remained persistent in your efforts speaks volumes for your character. If you retain those same qualities of determination and thoroughness throughout life, I have no doubts concerning your future success.

Always remember that Burlington High School is proud of you and stands ready to serve you whenever needed.

Sincerely yours,

Jerome J. Lynch
Superintendent of Schools

The Faculty

Row 2: F. Matarese, L. Hutchings, E. Fogelberg, T. Deechan, T. Mohan, H. Corsette, E. Murray, E. Symmes, R. Chiesa.

Row 1: R. Thomas, E. Thalheimer, R. Delaney, J. Lynch, J. Horton, C. Billings, E. Falcone, L. Pimentel.

FACULTY LIST

Jerome J. Lynch	Superintendent
James M. Horton	Junior and Senior High Principal
Rose E. Chiesa	Dean of Girls
	Modern Foreign Languages
Claire F. Billings	English
Hamel A. Corsetti	Music
Thomas Deechan	Music
Ruth A. Delaney	Commercial Department
Eleanor Falcone	Commercial Department
Edward Fogelberg	English
Lillian Hutchings	Social Studies
Thomas Mohan	Social Studies
Edward J. Murray	Sciences
Leonard L. Pimentel	Manual Training
M. Elsie Thalheimer	Home Economics
Robert Thomas	History
Elizabeth H. Symmes	Clerk

Class Motto:

A Hard Beginning Maketh A Good Ending.

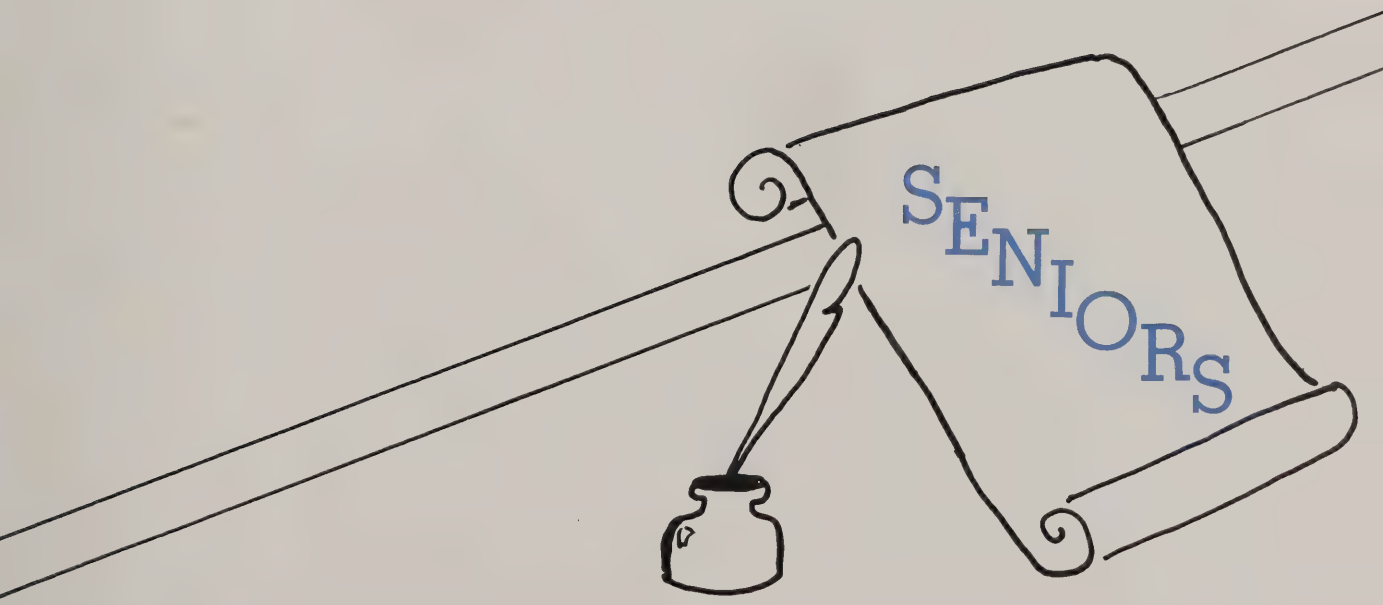

MARY DOLORES ABREU

"The true measure of life is not length, but honesty."

Pet Pleasure: Dancing, bowling and eating.

Pet Dislike: Getting up on Monday morning.

Secret Ambition: To travel in my own car.

Favorite Memory: Junior Prom.

Activities: Usherette, Fashion Show, Dance committees, 4-H Club, Secretary '51 & 52, Yearbook staff.

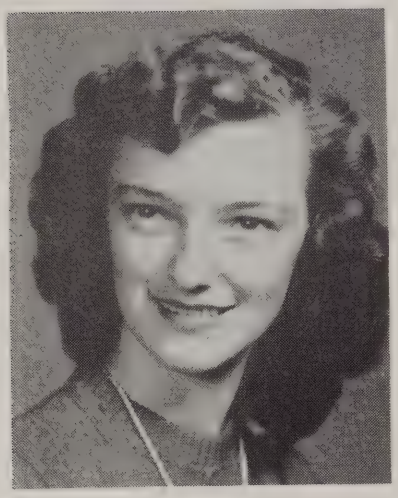

GRETA CHARLOTTE ANDERSON **"Andy"**

"Softness of smile indicates softness of character."

Pet Pleasure: Johnnie.

Pet Dislike: School.

Secret Ambition: To graduate.

Favorite Memory: Confirmation banquet.

Activities: Dance committees.

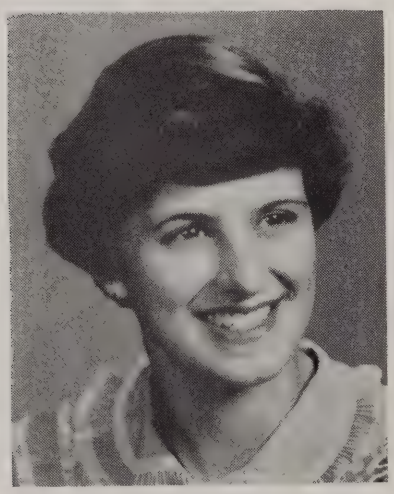

BEVERLY CLAIRE BARTON **"Toots"**

"Laughter is the chorus of conversation."

Pet Pleasure: Food and dates.

Pet Dislike: Conceited girls.

Secret Ambition: To be a stenographer.

Favorite Memory: When my brother was an angel.

Activities: 4-H Club, Gym, Dance committees.

ALICE IRENE BENNETT **"Al"**

"The blush is beautiful but sometimes inconvenient."

Pet Pleasure: Money.

Pet Dislike: Men??

Secret Ambition: To be ambitious.

Favorite Memory: Summer of "51".

Activities: Dance committees, Fashion Show, Gym.

LOIS ANN BROWN **"Loey"**

"Friendship is love without his wings."

Pet Pleasure: Food and boys.

Pet Dislike: Housework.

Secret Ambition: To be as wonderful as my mother.

Favorite Memory: Having Mr. Matarese for U. S. History.

Activities: Basketball, Class Officer, President Junior-Senior Class, Student Council, Dance committees, Yearbook staff, Librarian.

DOROTHY ANNE CARPENTER **"Honey"**

"Cheerfulness is an offshoot of goodness and of wisdom."

Pet Pleasure: A certain boy.

Pet Dislike: People who call me "Carpy."

Secret Ambition: To make one good banana royal.

Favorite Memory: Summer of "1951."

Activities: Fashion Show, Yearbook staff, Dance committees.

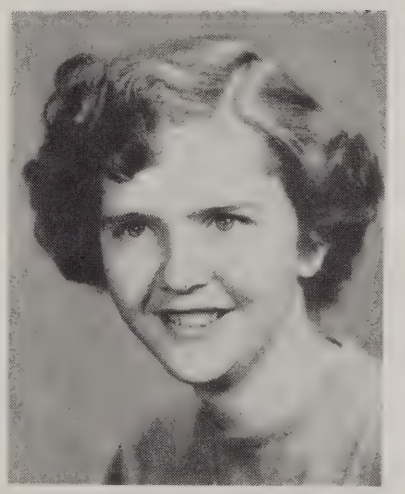

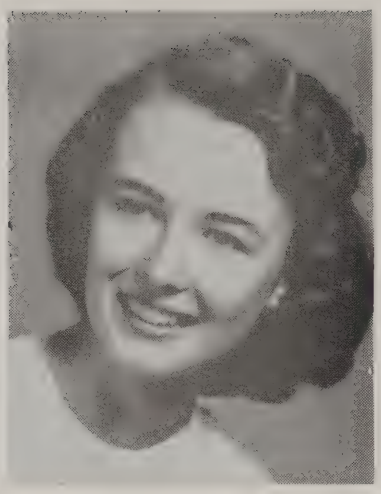

FRANCES JEANNE COWBOURNE **"Fran"**

"Beauty is always queen."

Pet Pleasure: Being liked by people.

Pet Dislike: Baked macaroni.

Secret Ambition: To visit Tahiti.

Favorite Memory: Ice Capades of 1951.

Activities: Usherette, Fashion Show, Class reporter, Dance committees, Yearbook staff.

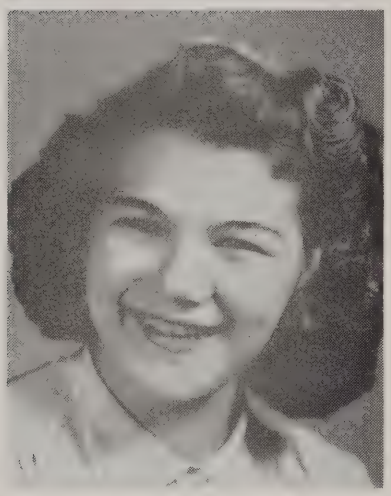

VIVIAN I. DRAPEAU **"Vi"**

"A good heart is worth gold."

Pet Pleasure: Drive-ins.

Pet Dislike: My second mother.

Secret Ambition: To go to Rome.

Favorite Memory: White Mountains, N. H., September, 1951.

Activities: Yearbook staff, Dance committees,, Usherette, basketball.

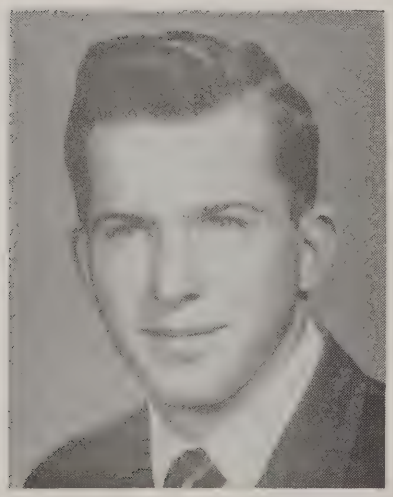

DONALD FOLEY, JR. **"Don"**

"Honor lies in honest toil."

Pet Pleasure: Driving.

Pet Dislike: Dancing.

Secret Ambition: It's a secret.

Favorite Memory: Basketball game in the winter of 1951.

Activities: Traffic officer, basketball, Dance committees.

FAYE ALISON FOWLER **"Red"**

"All our dignity lies in our thought."

Pet Pleasure: To dance.

Pet Dislike: People who brag.

Secret Ambition: To be a nurse.

Favorite Memory: Summer of "1950."

Activities: Prom committees, Dance committees, Gym.

JOSEPH C. GALIPEAU **"Joe"**

" He who is good is happy."

Pet Pleasure: The drive-in.

Pet Dislike: "Love" movies.

Secret Ambition: To discover gold.

Favorite Memory: My first car.

Activities: Baseball, football, basketball, Yearbook staff, Traffic officer.

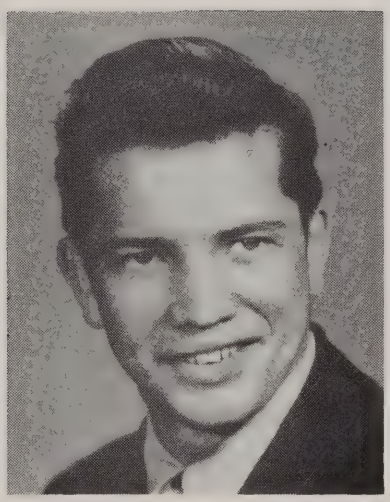

GILDA ANNE GRAHAM **"Jill"**

"Gace was in all her steps, heaven in her eye, in every gesture dignity and love."

Pet Pleasure: Jim.

Pet Dislike: Draft board.

Secret Ambition: To cut Mitzi's hair.

Favorite Memory: One night at Wood's Corner.

Activities: Usherette, basketball, cheerleader, Yearbook staff, Dance committees, Girls' State, Secretary "48-49", Librarian.

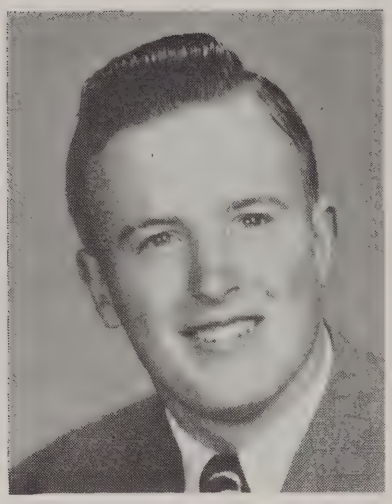

WILLIAM INGLIS **"Bill"**

"The man that blushes is not quite a brute."

Pet Pleasure: Dancing.

Pet Dislike: Getting up in the morning.

Secret Ambition: To become a school teacher.

Favorite Memory: Mr. Murray's teaching.

Activities: Baseball, football, basketball.

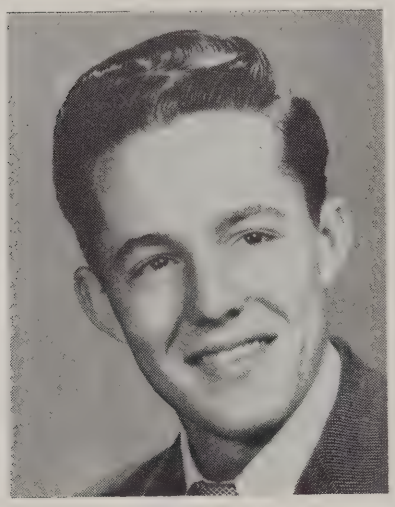

ROBERT G. JAY **"Bob"**

"Friendship is a sheltering tree."

Pet Pleasure: Girls.

Pet Dislike: Work.

Secret Ambition: To get a wife who can compare with my father's.

Favorite Memory: My junior year at C. H. L. S.

Activities: Hockey.

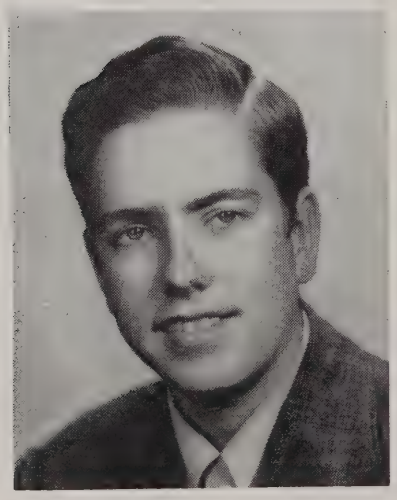

MURRAY RUSSELL JOHNSON

"We accomplish more by prudence than by force."

Pet Pleasure: Dances.

Pet Dislike: Back seat drivers.

Secret Ambition: To own a newspaper.

Favorite Memory: Ninth grade graduation.

Activities: Band.

ERNEST JONES **"Sonny"**

"Behavior is the theory of manners practically applied."

Pet Pleasue: Outboard motor boating.

Pet Dislike: Pessimists.

Secret Ambition: To be an architect.

Favorite Memory: Woburn Junior Prom.

Activities: Football, Marshall "51," Traffic officer.

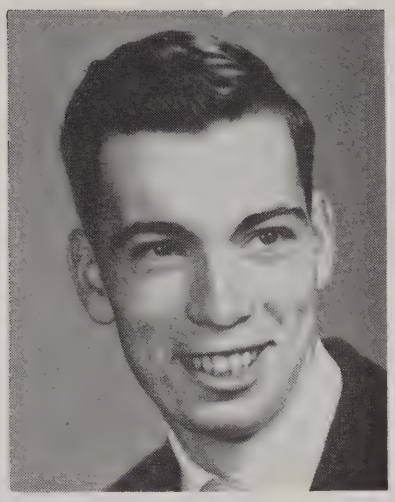

ROBERT KELLY **"Bob"**

"Smile and the world smiles with you."

Pet Pleasure: Week-ends.

Pet Dislike: "Hot air" experts.

Secret Ambition: To be six feet tall.

Favorite Memory: Dances in the auditorium.

Activities: Co-Captain Basketball 51-52, baseball, Class Officer 49-50, French Play, Captain, Traffic Squad, Dance Committees.

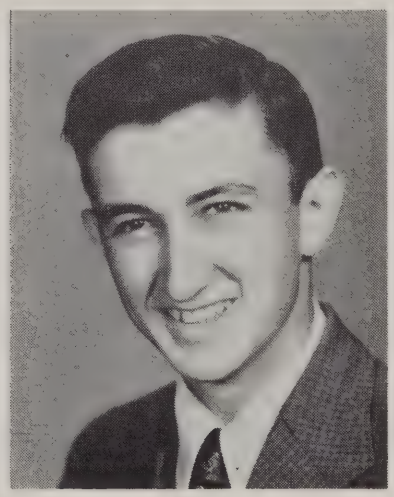

EDMUND LYNCH **"Buzzy"**

"Where there is room in the heart, there is always room in the house."

Pet Pleasure: English.

Pet Dislike: School.

Secret Ambition: To skip school.

Favorite Memory: When I was born.

Activities: Dance Committees, football.

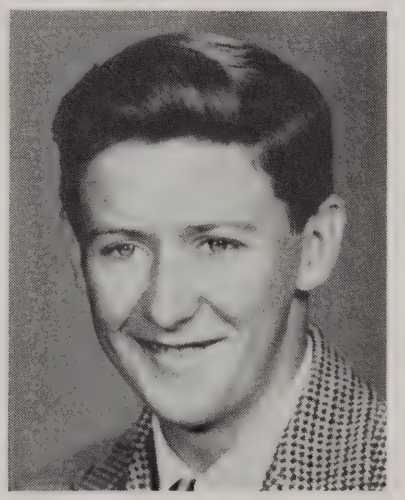

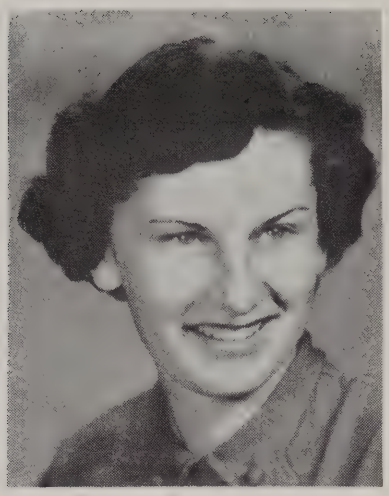

EVILO McGINNIS **"Mac"**

"The stream is always purer at its source."

Pet Pleasure: A certain person.

Pet Dislike: Boys shorter than 5' 7."

Secret Ambition: To be a designer.

Favorite Memory: My Junior Prom.

Activities: Cheerleader 47-50, basketball, Usherette, Dance committees, Yearbook staff.

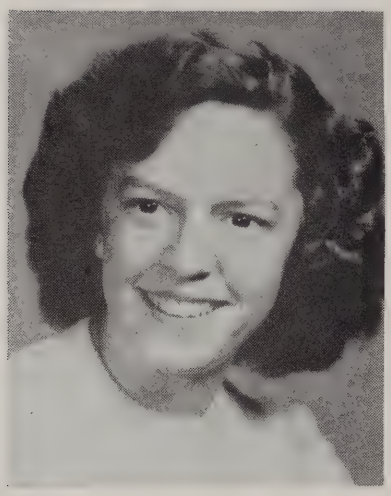

MARY MICHAUD **"Mare"**

"To a young heart everything is fun."

Pet Pleasure: Gary Graham.

Pet Dislike: Conceited boys.

Secret Ambition: To win an argument.

Favorite Memory: My date with T. G.

Activities: Dance committees, Yearbook staff.

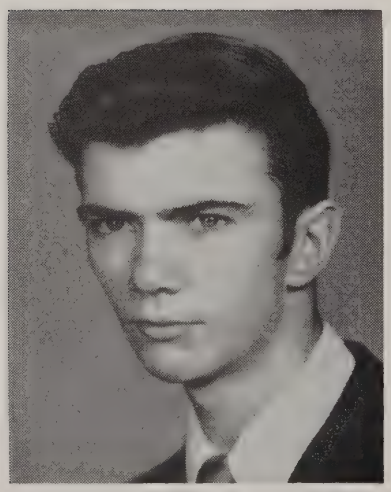

WILLIAM F. MITCHELL, JR. **"Mitch"**

"I would live all my life in nonchalance."

Pet Pleasure: Red-heads.

Pet Dislike: Kibizters.

Secret Ambition: To be a disc-jockey.

Favorite Memory: A trip to Revere with Ken and Steve.

Activities: Football, Yearbook staff, Traffic Officer, Class officer.

GERMAINE LORETTA MORSE **"Geranium"**

"A beautiful woman is the paradise of the eyes."

Pet Pleasure: Sewing.

Pet Dislike: Girls who smoke.

Secret Ambition: That's my secret.

Favorite Memory: All the wondeful times I've had with Jake.

Activities: Usherette, Student council, Librarian, Dance committees, Minstrel show, Secretary "47."

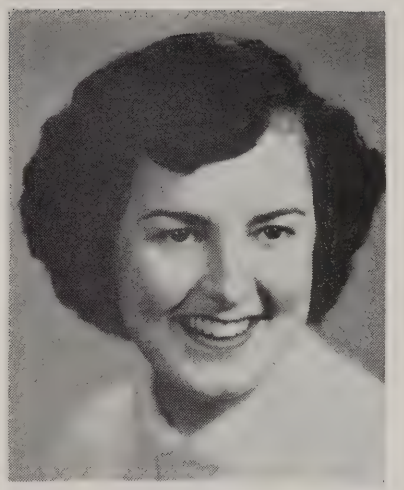

JOHN F. MURPHY **"Jackie"**

"Honesty needs no diguise or ornament."

Pet Pleasure: Stock cars.

Pet Dislike: Women who think they can drive.

Secret Ambition: To swim the English Channel (under water).

Favorite Memory: Mel's

Activities: Football, Marshall "51", Yearbook staff.

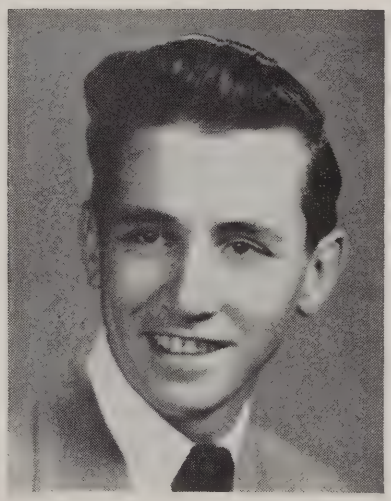

PATRICIA ANNE MURRAY **"Patty"**

"The heart does not lie."

Pet Pleasure: A certain corporal in the Air Force.

Pet Dislike: "51" Mercury convertibles.

Secret Ambition: To get married.

Favorite Memory: When the old gang was together at Willy's.

Activities: Yearbook staff, Secretary, Dance committees, Gym.

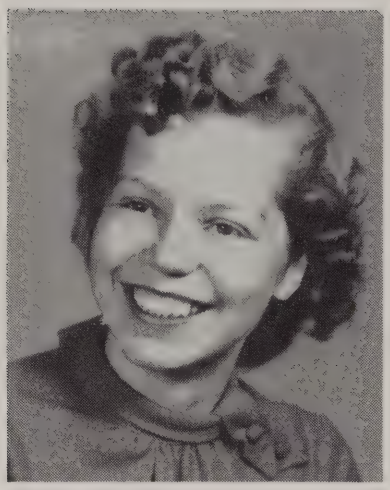

JEAN MARILYN NELSON **"Jean"**

"Neatness is a crowning grace of womanhood."

Pet Pleasure: Dancing, bowling, and movies.

Pet Dislike: Waiting for the school bus.

Secret Ambition: To travel.

Favorite Memory: Basketball game, February 3, 1951.

Activities: Usherette, Fashion Show, Dance Committees, Treasurer, Yearbook staff.

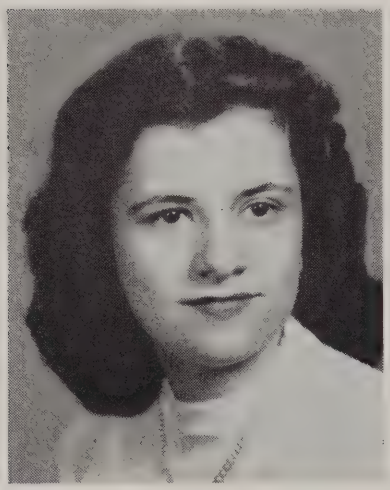

JOAN RUTH NORDEN **"Shorty"**

"Everything that is exquisite hides itself."

Pet Pleasure: Eating.

Pet Dislike: A boy named Mitchell.

Secret Ambition: To reach five feet.

Favorite Memory: Summer of "51."

Activities: Dance Committees, Usherette, Vice-President '49-'50.

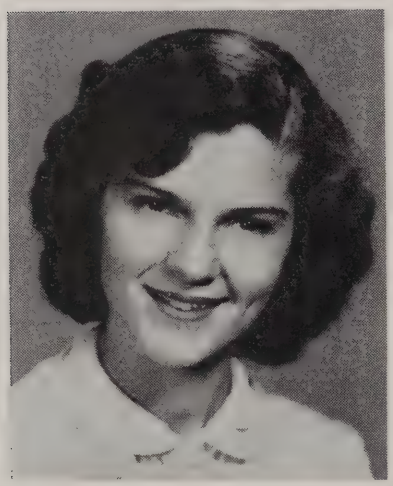

MARJORIE ANN PETERSON **"Margie"**

"Tis as easy now for the heart to be true, As for grass to be green or skies to be blue."

Pet Pleasure: Summer vacations.

Pet Dislike: Mice.

Secret Ambition: To see the forty-eight states.

Favorite Memory: All my dates with Fred.

Activities: Basketball, Usherette, Yearbook staff, Dance Committees, Treasurer "50"-"51", Vice-President "51"-"52".

JEAN M. TOWSE **"Sue"**

"The first duty of a woman is to be pretty."

Pet Pleasure: The man in the little blue suit.

Pet Dislike: Waiting for my mailman.

Secret Ambition: To become chief cook and bottle washer.

Favorite Memory: The past two years with Swede.

Activities: Yearbook Staff, Cheerleader, Usherette, Minstrel Show, Fashion Show, Arts & Crafts Club, Gym.

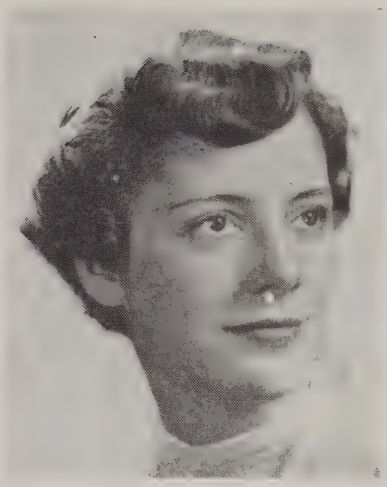

EDITH MURIEL WITTHOHN **"Pudgie"**

"The best of life is conversation."

Pet Pleasure: One guy named "Ed."

Pet Dislike: National emergencies.

Secret Ambition: To be as nice as my parents.

Favorite Memory: One Saturday afternoon.

Activities: Student Council, Yearbook staff, Class Officer, Dance Committees, Fashion Show.

Class Poem

As our parting day approaches
We prepare to meet alone
All the joys and all the sorrows
Of a future still unknown.

We cannot falter from our path
As long as we revere
Ourselves, our country, and our God;
All things which we hold dear.

But our life to come won't daunt us
If we face it without fear
Curving roads will always straighten
If our faith stays strong and clear.

Mary Abreu.

Class Song

'Tis our graduation; now it's time to part
Mem'ries of our school days, linger in each heart.

What the years will offer, no one here can say,
But we'll face them bravely, praying every day.

Now our youth is finished, carefree hours will cease,
As we join the effort toward a lasting peace.

We shall place our future in God's guiding hands,
Sure we'll be protected on life's shifting sands.

Donald Foley

Class History

On a chilly September morning, a group of small children anxiously entered a very large building, namely the Union School Most of us studied and worked here for six consecutive years and believed that no experience could be so grand as that of gaining an education. It was in the grammar school that we became familiar with school functions, teachers, difficult assignments, and our well-earned recesses.

After a valiant struggle, our class was graduated from the sixth grade and progressed to the junior high school where we were relegated to the ignominious position of "Little Seventh Graders". Fortunately, confusion resulting from locker combinations, new teachers, and detention hall had assailed us so that we didn't have time to fight against the humiliating title. In spite of our terror and our uncomfortable feeling of unimportance, however, we discovered ourselves entitled to a few privileges, such as our annual outing to Canobie Lake, a fact which soothed our wounded feelings a trifle. Those pupils who stood up under the hard final exams were then promoted to the eighth grade feeling we had advanced in height, knowledge, and prestige. In the ninth grade we attained the peak of junior high glory, as the first class to have graduation pictures taken. In addition to this, we were honored with an informal graduation in the presence of the school faculty and students and thus "floated" into senior high on a sea of self-satisfaction.

When sophomores, we were greeted with a smile by Miss Delaney, as she prepared to help us with many undertakings including our first dance which was an overwhelming success.

A big occasion in our junior year was our long awaited Junior Prom. What a delightful and exciting time we had with our complicated decorations, our choosing of the best orchestra, and other details.

Class rings marked another milestone in our lives and we selected one satisfactory to everyone after a careful examination of the many different sizes, shapes, and colors.

The twelfth grade was, as usual, a confusing and important year and our class received its share of excitement. All of us were scurrying to have graduation pictures taken, studying our hardest, and feeling quite happy because we didn't have to cope with any more final exams. The yearbook was a delightful task in which we all enjoyed taking part. Of course, the whole class spent the year looking forward to both the senior reception and graduation.

As we now come to the end of our high school days, we think back on all the wonderful times we have had and then look hopefully to the future. May it hold for us as much happiness as has been our share in the past twelve years.

Jean Nelson

WHO'S WHO

in '52

musical

R. Kelly

Good Dancer

G. Anderson

ARTISTIC

F. Fowler

PRETTY

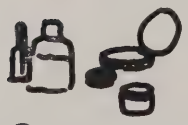

M. Peterson

Good Looking

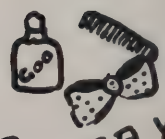

R. JAY

Tall

J. Murphy

Talkative

B. Barton

Independent

V. Drapeau

Argumentative

S. Towse

Good Personality

W. Inglis

Witty

E. Lynch

Short

J. Norden

Tempermental

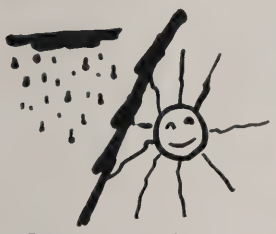

P. Murray

Class Baby

D. Carpenter

Flirtatious

E. McGinnis

Serious

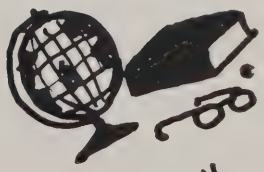

D. Foley

Friendly

Mary Abreu

Well dressed

C. Morse

Business like

E. Witthohn

Poised

F. Cowbourne

Energetic

E. Jones

Athletic

J. Galipeau

mischievous

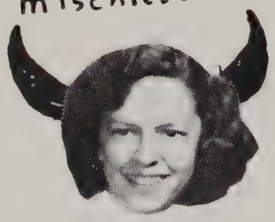

M. Michaud

Care Free

W. Mitchell

Sophisticated

J. Nelson

Likely To succeed

L. Brown

cooperative

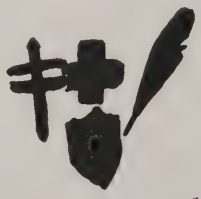

A. Bennett

Popular

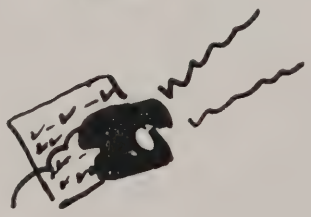

G. Graham

Bashful

M. Johnson

Typical Sayings

Mary Abreu ..... "Right Away"
Greta Anderson ..... "Oh, you said a nasty word."
Beverly Barton ..... "You're lucky."
Alice Bennett ..... "You're not listening"
Lois Brown ..... "What a hunk."
Dorothy Carpenter ..... "Golly, Oh, Gee."
Frances Cowbourne ..... "What did you say?"
William Inglis ..... "That's life."
Vivian Drapeau ..... "If you can't drive it, park it."
Robert Jay ..... "Oh, yeah?"
Donald Foley ..... "Hey, Nellie."
Faye Fowler ..... "What've you got, rocks in your head?"
Murray Johnson ..... "Better late than never."
Joseph Galipeau ..... "Yeah, knock it off."
Gilda Graham ..... "Can I have your French?"
Ernest Jones ..... "It's a $64.00 question: true or false."
Robert Kelly ..... "My aching back."
Edmund Lynch ..... "Meat Head."
Evilo McGinnis ..... "Oh, well, that's life."
Mary Michaud ..... "I'm with you."
William Mitchell ..... "What's her name?"
Germaine Morse ..... "Jeekers crow."
Patricia Murray ..... "Look, Sue, the Air Force."
John Murphy ..... "Take care now"
Jean Nelson ..... "You know what I mean"
Joan Norden ..... "Oh, Ma."
Marjorie Peterson ..... "What a hot spook."
Sue Towse ..... "Gee, we have more fun than people."
Edith Witthohn ..... "We'll see."

Class Prophecy

Crystal balls are probably the only device on record at present with any potentialities for replacing television. There are all sizes and wave lengths covering a wide price range, but unfortunately they are becoming a scarce commodity as a result of their high priority rating. Only descendants of the Salem Witches can get them right now. Of course, we have had one for years, and we wish you could look into it to see the big event of the year. It is the annual fair and barn dance of the class of 1952, held in the great barn of Li'l Robert Jay, now Mayor of Banana Bend. Because you don't possess this instrument which enables you to look into the future, we shall do our best to give a clear account of this stupendous affair.

Looking down into a small valley, we see a lopsided little house, the birth-place and present home of Billy Mitchell and Murray Johnson, the Scraggly boys. They are combing out their long green beards, and slicking their hair with goose grease in preparation for the long awaited affair. The skunk works have closed for the occasion, giving Bill and Murray a whole day to overpower the aroma of their profession.

Everybody, who is anybody, is at this dance. The great and near great, rich and poor alike, the long and the short, the fat and the lean, all are rubbing elbows at the annual gathering and get-together of the clan. Li'l Robert's rich aunt Edith Witthohn Dimondowsky has arrived from New York with her social secretary, Gorgeous McGinnis. Accompanying Miss Dimondowsky is Sunbeam McPeterson, Broadway's contribution to the glamour boys.

The big barn is decorated with radiant splendor. There are banners and streamers hung from the rafters, and gay multi-colored bunting that covers the walls and adorns the stalls that house Li'l Robert's prize cows which also radiate the spirit of this festive occasion. Credit for this remarkable feat of interior decorating is due to the untiring efforts of Starbright Graham Hawkins, Raindrop Michaud Hawkins, and Cloudburst Towse Hawkins, great great grand-daughters of that famous and chivalrous champion of the fair and frivolous, Silas Hornblower Hawkins.

Before describing the main event of the festivities, let us give a line or two to the added attractions. First, but by no means last, is the stall — pardon us — booth of that renowned prognosticator of things to come, Madam Violet Zodiac Fowler. Madam Zodiac sees all, knows all, tells nothing. Assisting the mystic Madam is the equally famous soothsayer Old Man Gallipeau-Verderhill.

Elbowing our mental way through a bevy of masculine swains, we chance upon Rainbow Barton and Daffodil Drapeau, two of Banana Bend's fair charmers operating a kissing booth and doing a thriving business. So far, the loot—we mean the donations for sweet charity — amounts to a platter of squirrel livers, seven skunks, a bushel of toad-stools, a skillet of pickled pigs feet and a jug of Injun Bob Kelly's Slameroo Sorrow Syrup.

The apple-polishing, corn-husking, and turnip preserving contests have to be passed by, as Marrying Don Foley has just announced, that everybody must choose his partner for the big event of the day, the dance-until-you-drop square dance for the prize cow of the year, donated by that fair milk maid, Petunia Mae Murray.

Around they dance with reckless abandon, completely intoxicated by the melodious music of fiddler Fair Nellie Nelson, piano player Harmonious Mary-

belle Abreu, and drummer Geranium Morse. Everybody joins in the fun, even such celebrities at cattle queens, Jerseyanna Carpenter and Gurnseybelle Bennett, together with city slickers Jitterbug Norden and Come-On-A-My-House Anderson. On and on they dance, while the music plays as long as a dancer remains on his feet. One by one they fall and are carried off the floor. At last it is over and the casualties appear to be seventeen bashed heads, twenty shattered punch bowls, thirty broken legs, twenty disjointed jaw bones, and nineteen splintered funny bones. As the day draws to its end, the good citizens of Banana Bend end their fun and hilarity and walk, or are wheeled, to their homes.

We join a small group discussing the political situation. Artistic Brown is in animated conversation with Spitfire Lynch, Banana Bend's candidate for president. The Mayor and Petunia Mae are standing by him, while Fearful Inglis, that faithful minion of the law, and ideal of every green-blooded American boy, stands staunchly by his charge, the presidential white hope. I-Can-Get-It-For-You-Wholesale (for a price) Jones, hoping to pick up a fast buck, completes this intellectual group, which is slowly fading from view. Our crystal ball has burned out a tube it seems. Farewell, Banana Benders!

Whether this be sense or nonsense, the authors of this prophecy, unable to make an honest prediction, at least express a sincere hope that all the characters depicted in this satire will find and enjoy all the happiness and prosperity that it is possible for us to wish them.

It is with the greatest reluctance that we terminate our association which will remain a cherished, never-to-be-forgotten period of our lives.

Oh, just in case you are wondering, let us introduce ourselves. At the far end of the fair grounds stands a large tent. In this tent we earn our livings as the renowned fortune tellers of Banana Bend, Francine the Informer and Murphy the Reformer.

G. MORSE
L. BROWN
W. INGLIS
B. BARTON
L. BROWN
F. COWBOURNE
W. MITCHELL
D. FOLEY
G. GRAHAM
E. WITTHOHN
F. FOWLER
E. McGINNIS
E. JONES
P. MURRAY
W. MITCHELL
M. PETERSON
A. BENNETT
E. LYNCH
V. DRAPEAU
J. MURPHY
D. CARPENTER
W. MITCHELL
J. NELSON
J. TOWSE
J. NORDEN
E. JONES
G. MORSE
G. GRAHAM
M. MITCHAUD
D. FOLEY
E. McGINNIS
B. JAY
E. LYNCH
G. ANDERSEN
A. BENNETT
J. GALIPEAU
L. BROWN
W. INGLIS
J. MURPHY
G. ANDERSEN
D. FOLEY
L. BROWN
A. BENNETT

Can You Imagine - - -

"Mary" A. _____ Not doing her homework?
"Andy" A. _____ Without Johnnie?
"Toots" B. _____ Without her sneeze?
"Al" B. _____ Wearing slacks to school?
"Loey" B. _____ Without the Bayliss girls?
"Fran" C. _____ Shouting at a teacher?
"Honey" C. _____ Being a fat lady in the circus?
"Vi" D. _____ Not asking questions?
"Don" F. _____ Driving slowly?
"Red" F. _____ With blonde hair?
"Joe" G. _____ Walking to school?
"Jill" G. _____ Smoking?
"Bill" I. _____ Getting detention?
"Bob" J. _____ Not flirting?
"Murray" J. _____ In school a full week?
"Sonnie" J. _____ Not being polite?
"Bob" K. _____ Wearing dungarees to school?
"Buzzy" L. _____ Being awake in class?
"Mac" M. _____ Not writing letters to Marines?
"Mare" M. _____ Not talking about Joe?
"Bill" M. _____ Not looking at red-heads?
"Germaine" M. _____ Skipping school?
"Jackie" M. _____ Catching the school bus in the morning?
"Pat" M _____ Being an old maid?
"Jean" N. _____ Not being neat?
"Shorty" N. _____ Not talking to Bob J.?
"Margie" P. _____ Seeing without her glasses?
"Sue" T. _____ Not thinking of Swede?
"Pudgie" W. _____ Not collecting money?

Class Will

We, the Clever Class of 1952, being of sound body have been released for a time to draw up this, our last will and testament, in the presence of reliable white-coated witnesses.

I, Mary Abreu, do hereby leave to Janet Burrell, my ability to cut a master copy without errors.

I, Greta Anderson, leave to Joan Biogiotti, the thrill of standing in the cold hall waiting for the bus.

I, Beverly Barton, leave to anyone in the Commercial course, a book full of questions to ask Miss Delaney. Hope you understand the answers.

I, Alice Bennett, leave to Janet Swanson my ability to do my shorthand.

I, Lois Brown, leave Betty Bayliss my eyes so she can stare back at Peter Gentile twice as hard.

I, Dorothy Carpenter, leave all my books, pencils, etc. to anyone in the Commercial course who can find some use for them.

I, Frances Cowbourne, leave to Joan Bustead my imagination.

I, Vivian Drapeau, leave to Edward Howard my ability to mangle English.

I, Donald Foley, leave to Harris Eigabroadt my ability to pass my problems tests with little study.

I, Faye Fowler, leave to Tex Graham, my books for English class. I hope you do better than I did.

I, Joseph Galipeau, leave to George Kozachuck my ability to keep a car for more than six months without wrecking it.

I, Gilda Graham, leave to Betsey Johnson, the accusation of "SENORITIS" which I can grant you will hear the year round.

I, William Inglis, leave my ability to have good times with the teachers of Burlington High, to Eugene Costello.

I, Robert Jay, leave to the Junior Class the few but happy hours I have spent at Burlington High.

I, Murray Johnson, leave to John Seminatore my ability to stay out of detention hall.

I, Ernest Jones, leave to Ronald Jacobson my ability to start school two weeks later than the rest of the class in the fall.

I, Robert Kelly, leave to Edward Johnson my height in basketball.

I, Edmund Lynch, do hereby leave the school —— GOOD BYE.

I, Evilo McGinnis, leave to Jean Gerossie my front seat in Problems Class. Hope you don't mind.

I, Mary Michaud, leave one of the back seats in Mr. Mohan's study hall to Joseph Matto. I hope you have fun!

I, William Mitchell, leave to John Hurley the secret for getting "A's" in tests.

I, Germaine Morse, leave to Norma Brogna, my ability to get only half of the shorthand that is being dictated.

I, John Murphy, leave to Kenneth Plummer my inferiority complex.

I, Patricia Murray, leave to Elaine Duncan the fun we had in gym class.

I, Jean Nelson, leave to Shirley MacKenzie my ability to accomplish something in study hall in the library.

I, Joan Norden, leave to the Junior Class my ability to take shorthand dictation.

I, Marjorie Peterson, leave my ability to speak French to Davida Moss. I hope you do better than I did.

I, Sue Towse, leave, but gee Pat, I don't know why I can't take Mr. Matarese with me.

I, Edith Witthohn, leave to Frances Galipeau my ability to talk my way out of difficult situations.

Signed, sealed and delivered this 13th day of June in the year one thousand, nine hundred and fifty-two.

D. Carpenter

Class Favorites

Song	Stardust
Female Vocalist	Doris Day
Male Vocalist	Eddie Fisher
Disc Jockey	Norm Prescott
Orchestra Leader	Guy Lombardo
Dance	Waltz
Movie	"Sailor Beware"
Actor	Farley Granger
Actress	Lucille Ball
Comedian	Jerry Lewis
Comedienne	Imogene Coca
Ventriloquist	Paul Winchell
Automobile	Pontiac
Ice Cream	Chocolate
Color	Blue and Yellow
Flower	Rose
Radio Program	Boston Ballroom
T V Program	"I Love Lucy"
Magazine	Post
Newspaper	Times
Season	Spring
Pastime	Sports
Beverage	Pepsi Cola
Restaurant	Monarch
Animal	Dog
Holiday	Christmas
State	Massachusetts
Sport	Basketball
Football Team	Holy Cross
Basketball Team	Harlem Globe-Trotters
Baseball Team	Red Sox
Hockey Team	Bruins
Football Player	Joe Galipeau
Basketball Player	Bill Inglis
Baseball Player	Maurice McDermott
Hockey Player	Paul Ronty

Current Movies

Prehistoric Women ..... Junior High School
People Will Talk ..... Mr. Murray
Union Station ..... The Corridors
He Ran All the Way ..... After receiving our diplomas
Sinner's Holiday ..... Skipping school
Half Angel ..... Miss Delaney
Cinderella ..... The Night of the Prom
Kind Lady ..... Miss Billings
Tomorrow is Another Day ..... Day After the Prom
Battleground ..... Cafeteria
Streetcar Named Desire ..... School Bus
Hard, Fast, and Beautiful ..... Senior Girls
Rich, Young, and Pretty ..... Junior Girls
Strictly Dishonorable ..... Senior Boys
American in Paris ..... Miss Chiesa
That's My Boy ..... Mr. Matarese
Target Unknown ..... The Seniors after graduation
Let's Make It Legal ..... Detention slips
The Big Carnival ..... Study Hall in the Library
House of Dracula ..... Burlington High School
Caged ..... Before 8 o'clock in our homeroom
Along the Great Divide ..... Our football team
The Great Missouri Raid ..... The four minute break
Sealed Cargo ..... The Seniors' Treasury
Saturday's Hero ..... The Water Boy
The Lost World ..... Burlington, Mass.
The Last Outpost ..... Carpenter's Store
Stagecoach ..... Joe's car
Sailor Beware ..... Of Burlington Girls
Distant Drums ..... No school signal
Phone Call From A Stranger ..... Truant Officer
Elopement ..... After graduation
Westward The Women ..... After Draft Call
Bitter Rice ..... Union School meals
I'll Never Forget You ..... Mr. Johnson

CLASSES

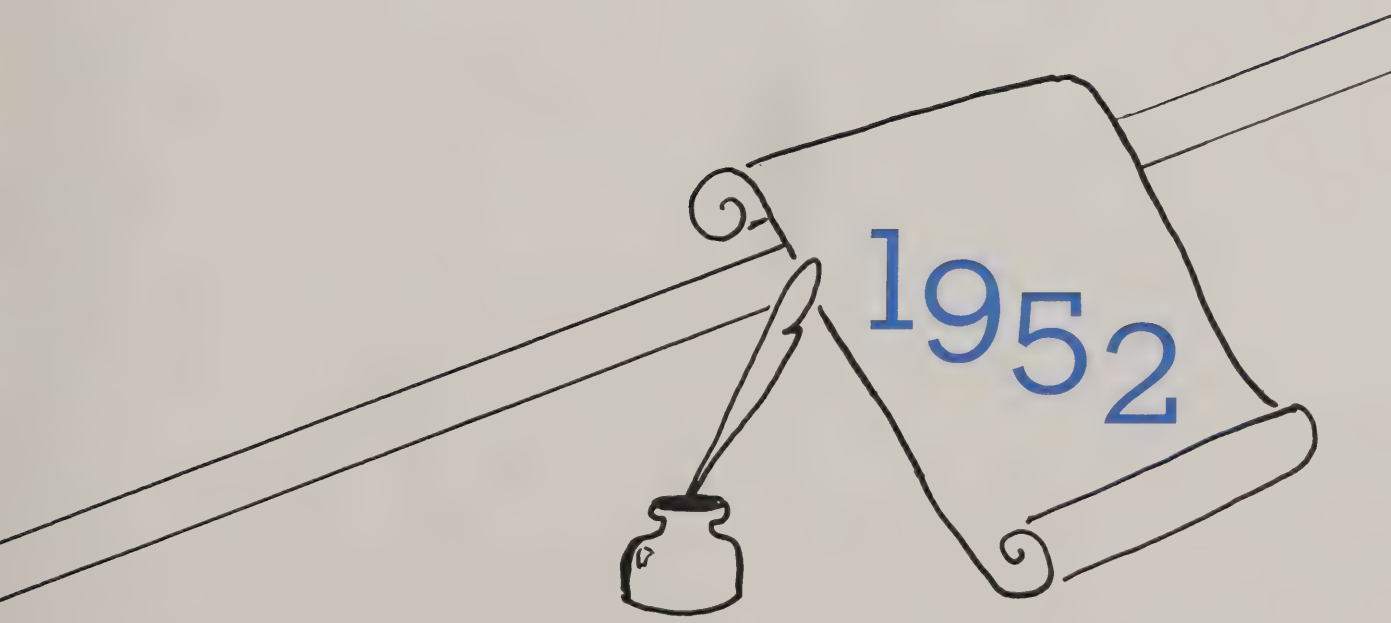

Senior Class

Row 3: R. Kelly, J. Galipeau, W. Inglis, E. Jones, W. Mitchell, J. Murphy, R. Jay, E. Lynch, D. Foley.

Row 2: Miss Delaney, V. Drapeau, F. Fowler, A. Bennett, G. Graham, E. McGinnis, P. Murray, G. Morse, E. Witthohn, J. Towse, M. Michaud.

Row 1: J. Norden, F. Cowbourne, M. Abreu, M. Peterson, L. Brown, J. Nelson, B. Barton, D. Carpenter.

President: LOIS BROWN

Vice President: MARJORIE PETERSON

Secretary: MARY ABREU

Treasurer: JEAN NELSON

To the Student Body of Burlington High:

Six years ago we entered Burlington High School. Those years of high school have been full of fun and excitement as well as work and study.

Now that we are leaving we would like to say this: Always be pleasant and courteous to your faculty and to one another. Settle down and do the work required to the best of your ability. Then when your school days are completed you can look back with satisfaction on a job well done.

Sincerely yours,

The Senior Class

Junior Class

Row 4: G. Seminatore, P. Matto, O. Sheerin, J. Matto, G. Graham, J. Hurley, E. Costello, F. Gurney, G. Kozachuck, P. LeFebre.

Row 3: H. Eigabroadt, E, Howard, F. Dickey, J. Surette, H. McLaughlin, J. Olson, R. Murphy, W. Crawford.

Row 2: Miss Falcone, G. Pedersen, R. Rosson, B. Johnson, D. Jackson, J. Bustead, S. Bamberg, A. Bayliss, E. McKinnon, J. Burrell, N. Brogna, L. Chambers, Mr. Murray.

Row 1: J. Gerossie, D. Moss, B. Fay, J. Wentworth, R. Pattison, F. Galipeau, S. MacKenzie, G. Wilkish, J. Swanson, C. MacLeod.

President: FRANCES GALIPEAU

Vice-President: RICHARD PATTISON

Secretary: SHIRLEY MacKENZIE

Treasurer: JOAN WENTWORTH

To The Juniors:

You as a group will be starting your last year of high school soon. Plan your future now. Think it out wisely and well.

The Senior Class wishes each and every one of you success in your choice of a career.

"The Seniors"

Sophomore Class

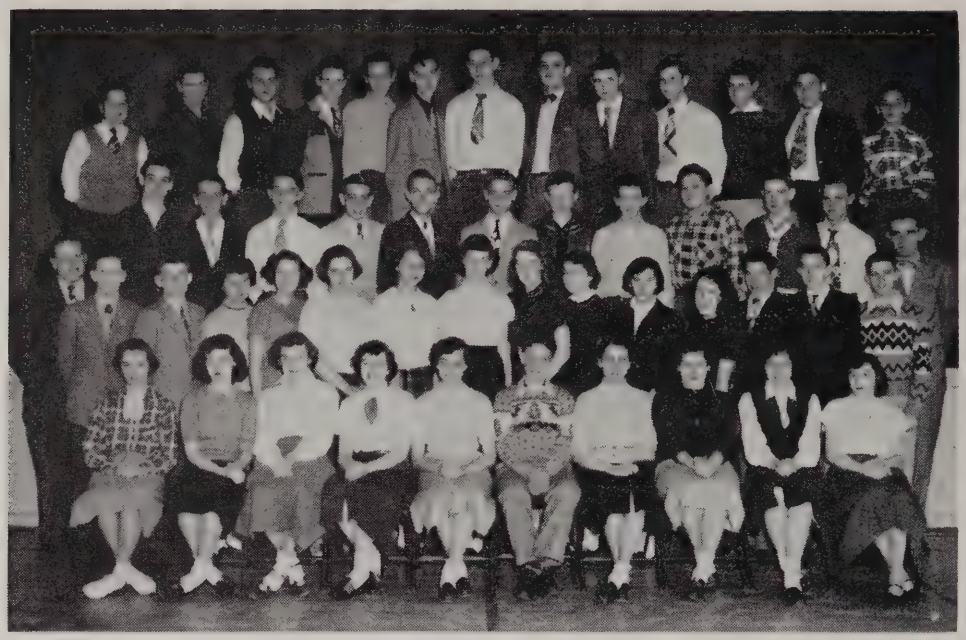

Row 4: R. Carpenter, S. Crockett, L. McGinnis, J. Taylor, G. Martin, W. Johnson, A. Wilde, S. Rupprecht, W. Bennett, R. Wilde, L. Govoni, J. Berlandi, A. Johnson.

Row 3: R. Peterson, C. Kindred, C. Johnson, J. Kelly, N. Christiansen, C. Christiansen, R. Ganley, J. Sweeney, K. Jay, R. Howard, L. Enos.

Row 2: Mr. Thomas, E. Nitszche, N. Foster, M. Pattison, P. Ekwall, P. Cooney, S. Skelton, B. Wyer, J. Taylor, C. Burns, L. McLaughlin, P. Fowler, L. Bunton, P. Snodgrass, W. Fontaine.

Row 1: E. Cook, A. Mitchell, C. LeBlanc, F. Collins, J. Biagiotti, E. Larsen, B. Lamb, M. Brundige, E. Gentile, J. Ramsdell.

President: JOAN BIAGIOTTI

Vice-President: ELMER LARSEN

Secretary: FAY COLLINS

Treasurer: EILEEN GENTILE

To The Sophomores:

Your first year of high school is almost over. Any disastrous events that have happened this year will seem like comic book experiences as you look back upon them next year. These memories will always live the longest with you. Treasure them because a high school career covers such a short period of time.

"The Seniors"

Ninth Grade

Row 4: R. MacDonald, W. Aders, J. Boyd, E. Wheaton, K. Plummer, J. Graham, R. Crockett, G. Jones, R. Seminatore, J. Gordon, F. Dickey, A. McKenna.

Row 3: G. Lynch, J. DiGregorio, J. Chambers, E. Reed, R. O'Leary, G. Martin, C. McLaughlin, F. Gillis, W. Ferguson, P. Murphy, A. Simpson, P. White, C. Valliant, J. Wood.

Row 2: Mr. Thomas, G. Lamb, D. Graves, E. Simpson, H. Carey, M. Ford, J. Witthohn, B. Reed, C. Colvin, J. Wilde, C. Kozachuck, J. Harvey, M. Colley, M. Baxter, E. Schwartz, J. Miller, D. Mitchell, J. Barry, Mr. Matarese.

Row 1: J. Gelineau, A. Harvey, J. Merriam, R. Graham, H. Veinot, J. Carbone, J. Brown, J. Collins, A. MacDonald, N. Bucknam.

President: JOANNE CARBONE

Vice President: HAROLD VEINOT

Secretary: JANE BROWN

Treasurer: ROBERTA GRAHAM

To the Ninth Grade:

After you enter senior high, we hope that you will endeavor to do your best and still manage to have a good time doing it.

We want to wish you happiness and perpetual prosperity in your future years at Burlington High School.

Senior Class

Eighth Grade

Row 4: D. Ganley, C. Towse, J. Buttrick, J. Day, W. Rogers, R. Wing, R. Verville, H. McKinnon, L. Foley, W. DeCost, A. Seminatore.

Row 3: J. Blais, R. Anderson, F. Wentworth, A. Marshall, B. Brothers, B. Brogna, M. Gay, T. Burns, B. Given, N. Proctor, C. Hrinchuk, J. Howell, D. Morris, J. Marshall, E. Campbell, J. Bennett, F. McLaughlin.

Row 1: M. Martin, C. Moore, N. Skelton, D. Harris, R. Chesney, J. DiGregorio, E. Skelton, J. Cavanaugh, S. Payne, C. Johnson.

President: JOHN DiGREGORIO

Vice President: RALPH CHESNEY

Secretary: ETHEL SKELTON

Treasurer: DIANE HARRIS

To the Eighth Grade:

Strive to do your best and you will gain knowledge that will really be of some use to you. Keep trying, and remember, there is always more to learn.

We give you these words of advice and hope that you will follow them throughout your school years.

"The Seniors"

Seventh Grade

Row 4: D. O'Donnell, C. Carey, J. Norden, C. Olson, R. Melander, R. Wyer, J. Nolan, H. Pedersen, R. Wright, C. Marvin, W. Collins, R. Sweeney, J. Hornsby, G. Cormier.

Row 3: N. Pattison, P. Bamberg, C. Ford, B. Graham, M. Petersen, P. Pratt, S. Wyer, E. Duncan, J. Rosson, S. Murray, P. Gillis.

Row 2: R. Rogers, S. Pysczynski, M. MacDonald, A. Michaud, D. Perkins, J. Surette, M. Bennett, J. McInerny, B. Wright, W. Clements, J. Thibault, P. Neilson, J. Bassett, A. Ramsdell.

Row 1: P. Sloane, B. Barton, C. Ferguson, J. Bennett, R. Gurney, A. Harvey, C. Cronin, A. Kazlawski, E. Cahalane, B. MacDonald.

President: ANN HARVEY

Vice President: RICHARD GURNEY

Secretary: CAROL CRONIN

Treasurers: JOHN BENNETT
BRENDA MacDONALD

To The Seventh Grade:

Having been seventh graders once ourselves, we know how excited you must have felt when you came to high school. It's a very wonderful and thrilling experience. We know you will enjoy the next five years to the utmost. When you finally become Seniors you will look back on those past years as the best of your life.

The Seniors

JUNIOR PROM 1951

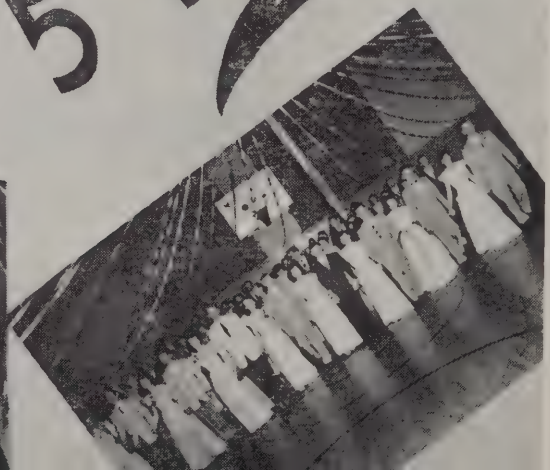

ACTIVITIES

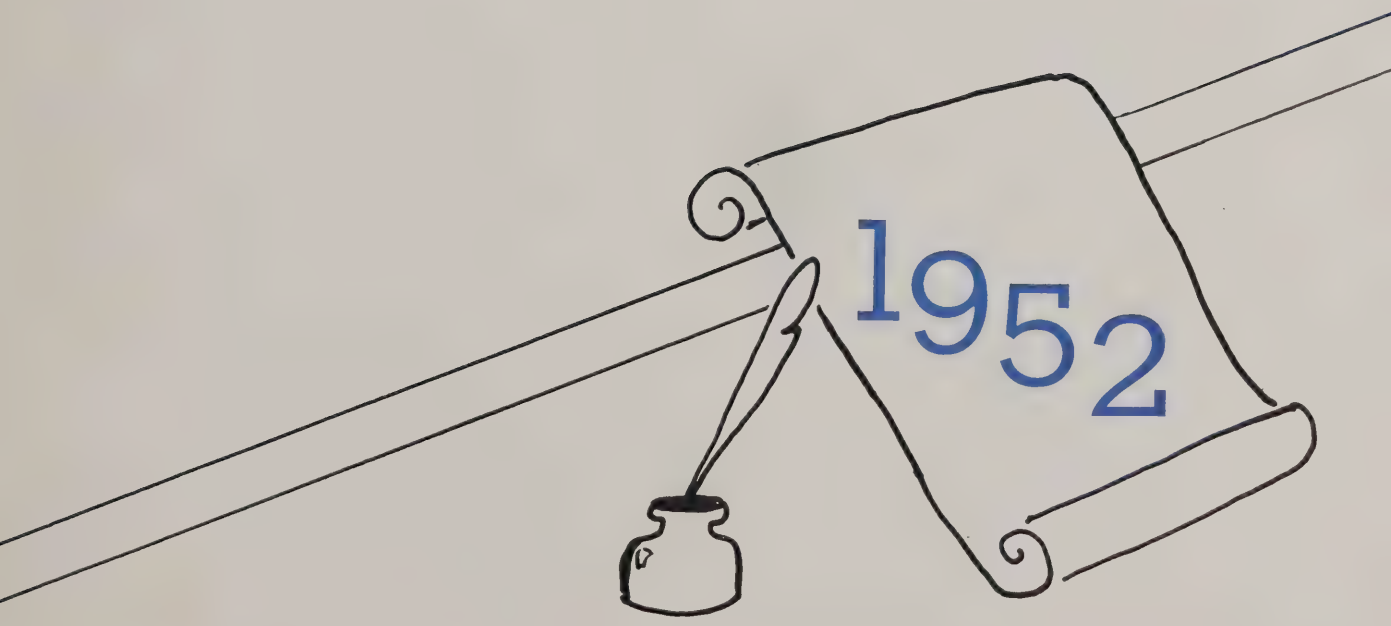

Athletic Association

Row 2: F. Gurney, Mr. Horton, W. Inglis.
Row 1: J. Galipeau, L. Brown, R. Kelly.

Student Council

Row 2: J. Cavanaugh, J. Harvey, J. Hurley, H. Veinot, A. Mitchell.
Row 1: G. Morse, J. Berlandi, Mr. Horton, L. Brown, F. Collins.

Traffic Officers

Row 2: N. Foster, H. Eigabroadt, R. Howard, F. Gurney, W. Johnson, S. Crockett, H. Veinot, W. Aders, W. Crawford.
Row 1: J. Galipeau, D. Foley, R. Kelly, Mr. Horton, E. Jones.

Glee Club

Row 3: E. Campbell, E. McLaren, M. Gay, R. Wing, E. Wentworth, H. Veinot, W. DeCost, M. Baxter, D. Graves, P. Fowler.
Row 2: Mr. Deechan, E. McLaughlin, J. Witthohn, R. Graham, P. Cooney, C. Kozachuck, S. Shelton, J. Wilde, C. Colvin, M. Colley, J. Marshall, A. Mitchell, G. Lynch.
Row 1: D. Harris, T. Burns, B. Brogna, N. Skelton, M. Martin.

Football

Row 3: S. Rupprecht, A. Johnson, R. Peterson, E. Johnson, P. Matto, O. Sheerin, R. Howard, R. Wright, Mr. Murray.

Row 2: G. Jones, A. Snelley, A. LaCrosse, A. Wilde, J. Matto, L. McGinnis, J. Berlandi, R. Wilde.

Row 1: R. Carpenter, J. Hurley, W. Inglis, J. Murphy, F. Gurney, E. Jones, E. Lynch, G. Seminatore, C. Carey.

The scores during the past season are not indicative of success, but the people who witnessed the games know what a good showing our team made as a result of Mr. Murray's coaching and the time and effort he spent with the boys. Special mention should be made of Captain Galipeau, who, although he was able to play in only two games as a result of an accident, was a great help to the team. The spirit of the boys helped them when they met the competition of much larger schools.

The scores for the past season are as follows:

Wilmington 24	Burlington 0
Westford 19	Burlington 0
Leicester 13	Burlington 0
Ayer 13	Burlington 0
Tewksbury 26	Burlington 19
Hopington 20	Burlington 13
Chelmsford 42	Burlington 13
Somerville Voc. 9	Burlington 12

Baseball

Ronald Jacobsen shows us what we can expect from our 1952 team.

If the rest of the players exhibit the same determination and enthusiasm, these games are going to be worth watching.

The 1952 baseball season is just around the corner and the fact that the school contains some promising material, should indicate a fairly good season.

Under the able coaching of Mr. Murray we are sure our Burlington team will make a good showing, but the team needs support from their fellow students. With your support and their faith and hope the 1952 season should be a memorable one.

Boys' Basketball

Row 2: H. Eigabroadt, J. Olson, L. McGinnis, P. Matto, E. Howard, J. Surette, Mr. Murray.

Row 1: R. Wilde, J. Hurley, R. Kelly, W. Inglis, J. Taylor, S. Crockett.

In spite of a non-spectacular season, Burlington had reason to be proud of its basketball team. The stamina and endurance displayed by the team even in the face of defeat was noteworthy. Coach Murray's untiring efforts and the cooperation of the boys themselves resulted in a memorable season. The team was also entered in the Small Schools Tournament, where it made a very good showing.

The results of the 1952 season are shown below:

Burlington 25	Waltham 56	Burlington 38	Acton 69
Burlington 32	Acton 63	Burlington 27	Alumni 52
Burlington 32	Wilmington 34	Burlington 27	Tewksbury 39
Burlington 26	Chelmsford 66	Burlington 52	Howe 71
Burlington 38	Wilmington 34	Burlington 17	Somerville Voc. 50
Burlington 29	Tewksbury 25	Burlington 37	Dracut 58
Burlington 29	Howe 45	Burlington 28	Westford 60
Burlington 29	Dracut 51	Burlington 15	Sacred Heart of Weymouth 56
Burlington 52	Chelmsford 72		

Girls' Basketball

Row 2: S. Skelton, F. Collins, F. Fowler, C. Colvin, C. Burns, S. Bamberg, J. Wilde, G. Graham, G. Pederson, E. Cook, B. Barton.

Row 1: V. Drapeau, J. Bustead, A. Bayliss, L. Brown, E. McGinnis, S. MacKenzie, D. Carpenter.

The 1952 girls' basketball team proved themselves a very enthusiastic group. They managed to come through the season with a record of 8 wins and 7 losses, which was a good showing for such an inexperienced team. In each game they displayed sportsmanship and spirit. A great deal of credit goes to their coach, Margaret Ellsworth, whose able leadership contributed much to the success enjoyed by the girls.

The scores for the past season are as follows:

Burlington 29	Acton 27
Burlington 10	Chelmsford 17
Burlington 30	Acton 14
Burlington 16	Wilmington 11
Burlington 29	Tewksbury 58
Burlington 30	St. Charles 26
Burlington 16	Howe 30
Burlington 43	Wilmington 35
Burlington 29	Wilmington 28
Burlington 24	Chelmsford 54
Burlington 45	Dracut 33
Burlington 34	Tewksbury 60
Burlington 34	St. Margaret's 29

Cheerleaders

Row 2: G. Wilkish, F. Galipeau, B. Johnson, B. Fay.

Row 1: J. Biagiotti, J. Gerossie, Miss Delaney, E. Gentile, J. Swanson.

After a careful perusal of our yearbook, we seniors made an important decision this year. Since we consider our various teams important enough to merit a full page notice, certainly the "power behind the throne" should be entitled to the same. No team ever worked harder, attended practice more faithfully, or displayed a more lively spirit of willingness and cooperation than our cheerleaders. Without their encouraging presence it would have been easy enough for our players to feel that they lacked support, and no team exerts its best efforts before a listless, disinterested group of spectators.

We feel that the cheerleaders of Burlington High School, for their untiring devotion, deserve a big vote of appreciation, and this we gladly give them.

Arrowhead Staff

Row 3: D. Foley, J. Murphy, J. Galipeau.

Row 2: F. Cowbourne, M. Abreu, Miss Billings, E. McGinnis, J. Nelson, L. Brown, D. Carpenter.

Row 1: W. Mitchell, G. Graham, E. Witthohn, R. Kelly, M. Peterson.

Editor-in-Chief	EDITH WITTHOHN
Faculty Adviser	MISS BILLINGS
Business Managers	GILDA GRAHAM ROBERT KELLY
Art Editor	LOIS BROWN
Sports Editors	EVILO McGINNIS JOSEPH GALIPEAU
Prophecy	FRANCES COWBOURNE JOHN MURPHY
Class History	JEAN NELSON
Class Song	DONALD FOLEY
Class Poem	MARY ABREU
Class Will	DOROTHY CARPENTER

Do You Remember When . . .

Mr. Horton lost his bow tie in algebra class?

They called for all girls to auditorium and Billy Mitchell walked out of the room?

Miss Delaney went to Canada and got lost?

The time we bought an aerial with dance profits?

The French papers got torn and then repaired?

Miss Keech was supposed to have eight children?

Vivian blew up the dynamite down in the Union School and got expelled?

Lois and Billy had to sit together in the fourth grade?

Miss Chiesa wrote a poem for Guillaume?

Mr. Mohan wrote notes to the Senior girls on the 206 blackboard?

John Berlandi sat on Germaine's lap in the cafeteria?

The boys won a football game?

Evilo took part in the stage show after the Junior Prom?

Four Senior boys went looking for a job? How was the show, boys?

Someone got a poodle cut?

Jean Nelson got five hours for skipping school?

Miss Billings and Mr. Thomas had an argument over the Yearbook?

Mr. Lynch fell off the chair?

Miss Delaney was associated with a Congressman?

Miss Billings had the mumps?

Miss Billings told the Senior class they had to have the Yearbook in to the publisher by 5:30?

Appreciation

We, the Senior Class, wish to thank all those who helped by working on, or contributing to, our year book. Without you this yearbook would not have been possible.

There are no words to express our feelings adequately, so we shall just say, "Thank You."

Patrons and Patronesses

Abreu, Mrs. Joseph
Ahman, Mrs. Stewart
Albee, Mrs. Niel
Alberghini, Mrs. Louis
Allen, John E. & Co.
Anderson, Mr. & Mrs. John
Anthony, Mrs. Louise
Baker, Mrs. John
Balestrieri, Mrs. Anthony
Barbas, Miss Pat S.
Barnard, Mrs. Eileen
Barton, Mrs. Rita
Bayliss, Alberta M.
Bayliss, Marjorie A.
Benenati, Mrs. P.
Bennett, Mr. and Mrs. Charles W.
Bennett, Mr. and Mrs. J. H. and Family
Berger, Mrs. Arthur
Berry, Mrs. Ira
Berthiaume, Augustus
Billings, Miss Claire F.
Blake, Mrs. Roger
Blenkhorn, Mr. Robert
Bobbins, Dick
Bouley, Miss Beatrice
Briggs, Mrs. Dudley T.
Brogna, Mr. and Mrs. Ralph and Family
Brown, Mr. and Mrs. Kenneth W.
Brown, Mrs. Lois H.
Brown, Mr. Sydney
Buchman, Mr. and Mrs. Francis E.
Burbridge, Mrs. Rita
Burke, Mr. and Mrs. James
Burns, Mr. and Mrs. Robert and Family
Burrell, Miss Janet
Burrill, Mr. J.
Bustead, Mrs. Sarah J.
Cameron, Bernice M.
Callahan, Mrs. Robert
Carey, Mrs. Thomas
Carpenter, Marion
Carter, Cpl. Eugene S.
Casey, Mrs.
Chiesa, Miss Rose E.
Clements, Mrs. Winifred
Colangelo, Mrs. Maude
Collins, Mrs. Edward
Cooke, R. L.
Cooper, Harry
Cooper, Mr. Stanley
Corbett, Mrs. George
Cowbourne, Mr. and Mrs. S. E.
Crogan, Miss Jean
Crowley, Margaret
Crepeau, Milo
Dagnino, Mr. Frank
Davis, Joseph
Day, Mrs. J. E.
Delaney, Miss Ruth A.
DeMone, Norman
DeRosa, Miss Elizabeth
DeRosa, Mr. and Mrs. Alfred
DeGregorio, Mrs. John
Dobbins, Mrs. Graham
Doherty, Mrs. James
Downer, Carlos R.
Doucette, Mr. and Mrs. Paul
Drapeau, Mr. Edward
Drapeau, Mrs. Mary
Drevitson, Mr. Otto M.
Duncan, Mrs. Edward
Dupee, Anne J.
Dupee, Ruth A.
Falcone, Miss Eleanor
Ferrari, Mrs. Albert
Flavin, Jimmie
Foley, Mr. and Mrs. D. C.
Forbes, Douglas Jr.
Forrester, Mrs. A. J.
Fowler, Mrs. Anne
Fowler, Phyllis
A Friend
Galipeau, Mrs. Joseph
Gallant, Mrs. Joseph
Gammon, Mr. and Mrs. John
Ganley, Mrs. Bertha
Ganley, Mr. and Mrs. Donald
Ganley, Mrs. George
Ganley, Warren P.
Geigis, Mrs. Herman
Giangreco, Mrs. Anthony C.
Given, Mr. and Mrs. Robert J.
Gormley, George
Graham, Mr. and Mrs. Fred
Graham, Fred
Graham, Mr. and Mrs. Harrison and Family
Graham, Mr. and Mrs. Selwyn H.
Gregory, Mrs. Frank H.
Hall, Mr. and Mrs. Alfred
Henry, Mr. S. P.
Hobart, Miss Eileen
Hogan, Mr. Daniel
Holey, Mr. George B.
Horton, Mr. James
Howard, Mr. Edward
Howard, Mr. Vincent
Howell, Mrs. Louise
Huntoon, Mr. and Mrs. Charles
Hurley, Mrs. Grace
Hutchings, Mrs. Lillian
Iannaci, Mr. Angelo
Ingersoll, Master Denis P.
Ingersoll, Mrs. G.
Inglis, Sgt. Edwin B.
Jackson, Mrs. Fred
Jackson, Mrs. Ralph
Jackson, Mrs. Henry
Jay, Mr. and Mrs. Jonathan
Johnson, Carl
Johnson, Mrs. Simon
Johnson, Mr. and Mrs. Wallace
Jones, Mrs. Bessie
Jones, Mrs. Mary
Joyce, Mrs. Alba J.
Keating, Mr. Patrick
Keech, Ensign Norma
Kelley, Mrs. J.
Kelly, Edward J.
Kelly, Mr. and Mrs. R. J.
Kindred, Mr. Edmund
Knight, Mr. and Mrs. Joseph
Knox, Mrs.
Kozachuk, George
Lacey, Mrs. William M.
Lanphere, Eleanor P.
Larson, Mrs. Frank
LeClere, Philip J.
Leet, Barbara

Litchfield, Mr. Raymond W.
Litchfield, Mr. and Mrs.
Lloyd, Mr. John
Lovgren, Pfc. Oscar
Loyd, Mrs. Perry
Lowe, Mr. James
Lowther, Mrs. Elizabeth B.
Lowther, Henry E.
Lynch, Mr. and Mrs. Edmund F.
Lynch, Mr. and Mrs. Jerome J.
MacDougall, Mrs. H. A.
MacInnis, Mrs. Jennie
MacIver, Mr.
MacKenzie, Miss Ruth
MacLeod, Mr.
Madden, Mr. Frederick H.
Maguire, Mr. and Mrs. Edward B.
Maiocchi, John
Manduca, Mrs. Joseph
Matarese, Mr. and Mrs. Frank
McDevitt, Mrs. William
McGinnis, Mr. and Mrs. C. L.
McGowan, Philip
McLaren, Mrs. Raymond
McLaughlin, Mrs. Claire
McLaughlin, Mrs. Harry
Merrigan, John F.
Merrigan, Vora F.
Meyer, Mrs. Chris
Miller, Mrs. George
Milner, Mrs.
Mitchell, Mr. William F.
Mitchell, Mrs. R. J.
Modic, Mrs.
Mohan, Mrs. Agnes
Mohan, Mr. Thomas A.
Morse, Germaine
Morse, Mr. and Mrs. William S.
Mullen, Mrs. Edward
Murray, Dorothy
Murray, Mrs. H. P.
Nazzarro, Mr. and Mrs. Ralph
Nelson, Mrs. Georgiana
Nelson, Mr. and Mrs. Ture
Norden, Dorothy
Norden, Mrs. Emma
Norden, Mr. and Mrs. John
Orlando, Mrs. Joseph
O'Rourke, Mrs. John
Perkins, Fred A.
Peters, Mrs. Calvin
Peterson, Mr. and Mrs. Harry
Piper, Mr. and Mrs. James
Pollick, William
Priffer, Mr. and Mrs. Stephen A.
Prishwalko, Mrs. Margaret
Ramsdell, Mrs. Robert
Ramsdell, Mrs.
Regan, Timothy
Robinson, Mrs. Dorothy
Rogers, Mr. James
Rogers, Mrs. H. B.
Rogers, William
Ronayne, Mrs. Helen
Rossen, Richard
Rupprecht, Mr. Charles
Russell, James F.
Ryan, Mr. and Mrs. John
Sanderson, Mrs. Helen
Scelz, Mrs. Helen
Sciascia, Mrs. Daniel
Shaul, Miss Mary
Shaw, Mr. and Mrs. Frederick
Sheerin, William
Skelton, Mr. Clifford
Skelton, Mrs. David
Skelton, Mrs.
Sleeper, Mr. and Mrs. Gove
Smail, Mr. and Mrs. Robert
Smith, Mrs. E.
Snodgrass, Miss Ruth
Sorensen, Mrs. Warren
Souza, Mr. Edward
Strikland, Mrs. Vince
Sullivan, Mrs. Robert
Sweeney, Mrs. Morris B.
Symmes, Miss Elizabeth
Taylor, Mrs. Ernest
Thalheimer, Miss M. Elsie
Thomas, Mr. and Mrs. Robert J. and Family
Thylander, Mr. and Mrs. John
Town Treasurer
Towse, Mrs. D. M.
Trask, Madeline H.
Verville, Mr. William
Vigneau, Mr. Robert
Waldroup, Mr. and Mrs. Daniel J.
Wallace, Mr. and Mrs. Daniel J.
Ward, Mr. and Mrs. David M.
White, Mrs. Frank I.
Wilkish, Mrs. Joseph
Williams, Mr. Kenneth
Williams, Miss Janet
Wilson, Mrs.
Wentworth, Frank
Wi tthohn, Mr. and Mrs. J. W.
Wright, Mrs. Howard

Compliments of

DuCett's Economy Station

Route 3 Burlington, Mass.

"Your Independent Dealer"

— LICENSED ELECTRICIAN —

Raymond E. Fitch

Wil. 2103 Wilmington Road

R. F. D. Wilmington

KEN'S Modern Barber Shop

Winnmere Winn Street

OPEN NIGHTS TO 9:00 P. M.

Burlington

Compliments of

Gorin's

415 Main Street

Woburn, Mass.

Compliments of

Fred's Gulf Service

LUBRICATION AND REPAIRS

Bob's Market

Burlington Avenue

Wilmington, Massachusetts

Compliments of

Mr. and Mrs.
Elmer J. Morrison
and Family

Compliments of

Mr. and Mrs.
Albert Plummer
and Family

Compliments of

Joseph Zarella

Compliments of

Carpenter's Store

Judd's Service

Cambridge Street

Burlington, Massachusetts

Louis Alberghini

INSURANCE OF ALL KINDS

Church Lane Burlington

Burl. 7-2251

John Hale Makechnie

Teacher of

Spanish Guitar **Hawaiian Guitar**

Ukulele **Banjo** **Violin**

INSTRUMENTS RENTED

Burl. 7-2066

Compliments of

Henry Billauer

JEWELER

327 Main Street, Woburn

Established 1921

Compliments of

Arnold Fisher Company

58 Wyman Street Woburn, Mass.

Ward's Cut Rate

455 Main Street Woburn, Mass.

Compliments of

Mrs. Julia Conners
R. N.

Compliments of

Pattison Bros.

Compliments of

Christian Endeavor

Your Beauty Shop

BURLINGTON 7-4000

Compliments of

Burlington
Parent - Teachers
Association

Central Hardware
Company

437 Main Street Woburn, Mass.

WOburn 2-0032

Compliments of

Kerrigan Bros.

Winn Street Burlington, Mass.

Compliments of

St. Margaret's
Parish

Burlington, Mass.

Compliments of

John E. Fogelberg

Compliments of

Al Cronin's
Esso Servicenter

Compliments of

American
Auxiliary Unit

Millican McKenzie Post No. 273

AMERICAN LEGION

Compliments of

Burlington Fuel Oil
Company

BUrlington 7-5491

Marian's Dress Shoppe

Coats — Suits — Lingerie

— Style plus Value —

453 Main Street

Woburn, Mass.

Telephone WO 2-3069

CASH

when it counts

The time is coming when your children will assume their own responsibilities. For graduation, marriage, the first job, there is no finer present than a John Hancock Birthday Endowment to help ensure their successful start. Your son or daughter will appreciate the welcome gift your forethought has provided.

Frank Pappalardo

John Hancock

MUTUAL LIFE INSURANCE COMPANY

BOSTON, MASSACHUSETTS

MEN'S
and
LADIES'
formal
CLOTHES
to RENT

READ & WHITE

111 SUMMER ST., BOSTON

Tel. Con.

Compliments of

Morris Kelman
M. D.

Compliments of

Dr. and Mrs.
Walter M. Wing

National Printing
Company

TOPMOST IN QUALITY

1010 Cambridge Street

Burlington, Mass.

Marvin Bros.
Foundry Inc.

Cambridge Road

Burlington, Mass.

Compliments of

LEONARD PIMENTEL

Compliments of

AMERICAN LEGION

Post 273

Compliments of

PETER SALVUCCI

—CONTRACTOR—

Waltham, Mass.

Compliments of

BURLINGTON GRANGE

No. 351

BEST WISHES FROM

DOM'S ATLANTIC SERVICE

LUBRICATION AND LIGHT REPAIRS

Route 3 Burlington

O'BRIEN'S PHARMACY

W. H. O'Brien, Registered Pharmacist

Corner Main and Campbell Streets Woburn, Mass.

Tel. WO 2-0350

Compliments of

THE FACULTY

Compliments of

UNION SCHOOL TEACHERS

PIPER BOYS

Dump Trucking

Range and Fuel Oil

FRANCIS WYMAN ROAD

BURLINGTON, MASS.

Burl. 7-2782

Compliments of

CORCORAN BROTHERS

Construction Service, Inc.

CAMBRIDGE

REED HAM WORKS

HAMS, SHOULDERS and BACON

Country Sugar-Cured Hickory Smoked

A Native New England Product

DON'T TRY THE REST

BUY THE BEST

Guy E. Reed, Proprietor

— Established 1846 —

BURLINGTON, MASSACHUSETTS

Tel. Burl. 2000

Delaney Press

SCHOOL and COLLEGE

PUBLICATIONS

MELROSE, MASSACHUSETTS

Jack & Gordon

McLean